Approximate IPMS2 Floor Area = 90.5 sq m / 974 sq ft
Limited Use Area = 0.7 sq m / 7 sq ft
Total = 91.2 sq m / 981 sq ft

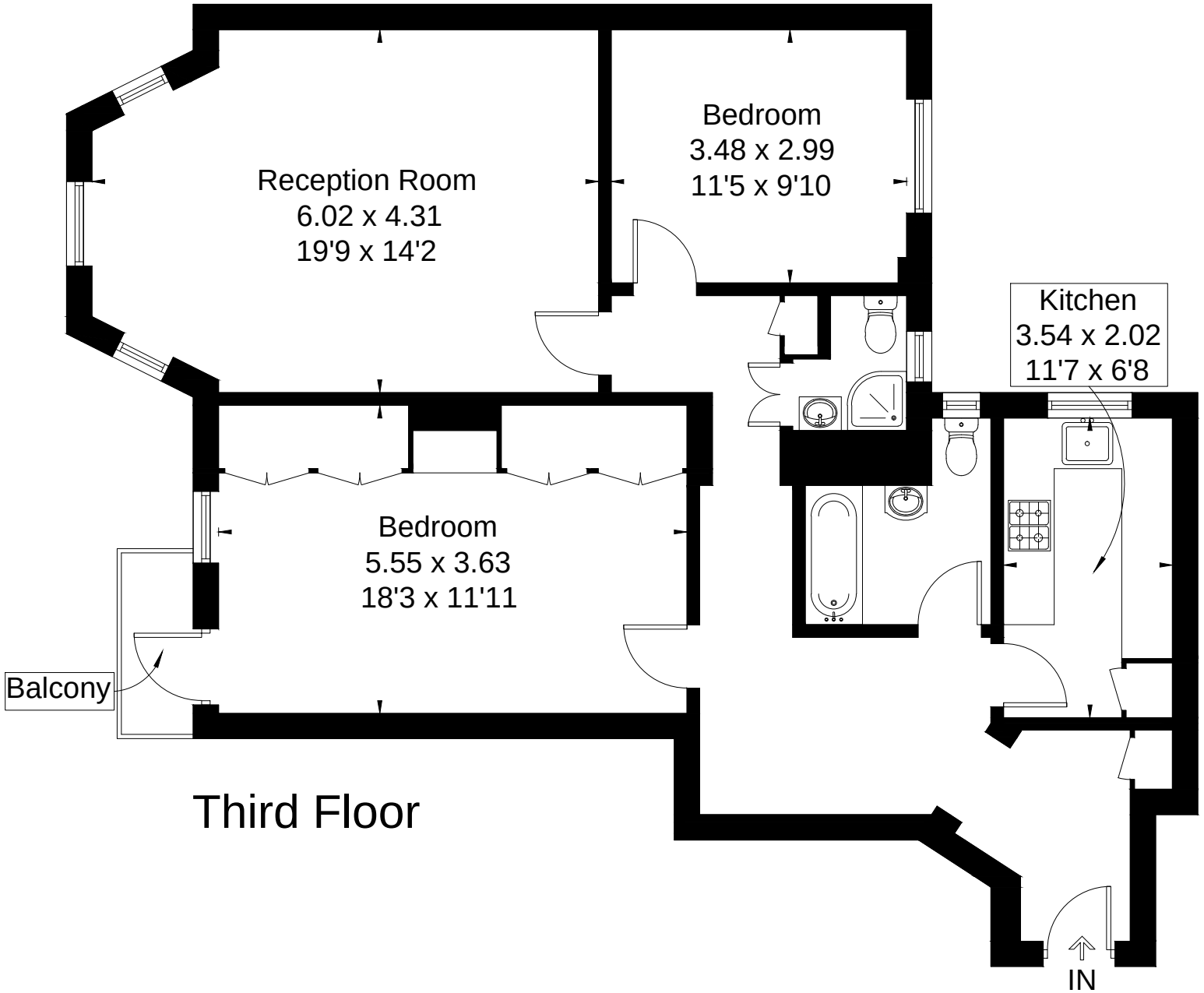

Surveyed and drawn in accordance with IPMS: Residential Buildings by fourwalls-group.com 228369