

Quince House - Lower Ground Floor

Lower Ground Floor area: 77sqm / 829sqf

- 1. Store Room area: 5sqm / 54sqf
- 2. Courtyard area: 9sqm / 97sqf
- 3. Formal Dining: 20sqm / 215sqf
- 4. WC area: 2sqm / 22sqf
- 5. Utility area: 2sqm / 22sqf
- 6. Kitchen area: 19sqm / 205sqf
- 7. Family Dining area: 20sqm / 215sqf
- 8. Terrace

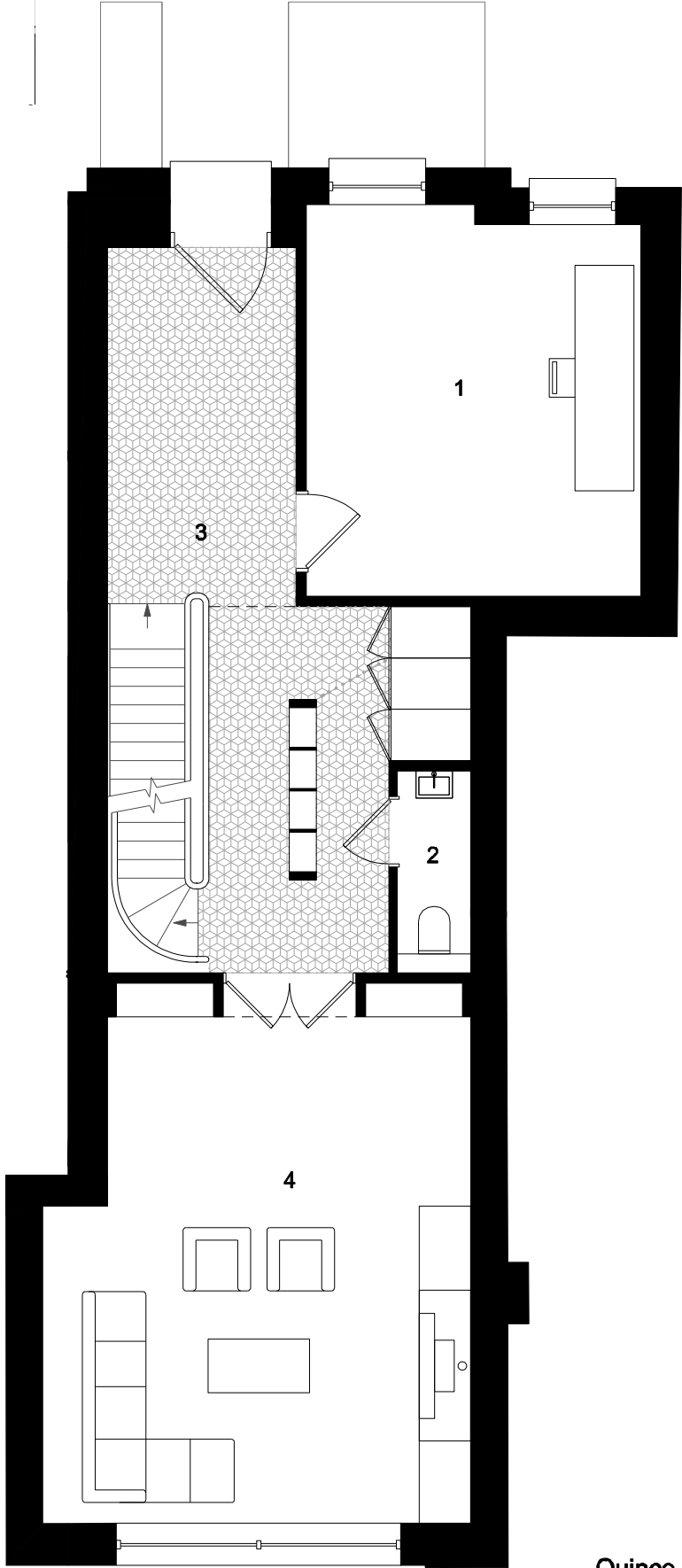

Quince House - Ground Floor
Ground Floor area: 78sqm / 840sqf
1. Music Room area: 18sqm / 194sqf
2. WC area: 2sqm / 22sqf
3. Entrance Hall area: 20sqm / 215sqf
4. Reading Room area: 30sqm / 323sqf

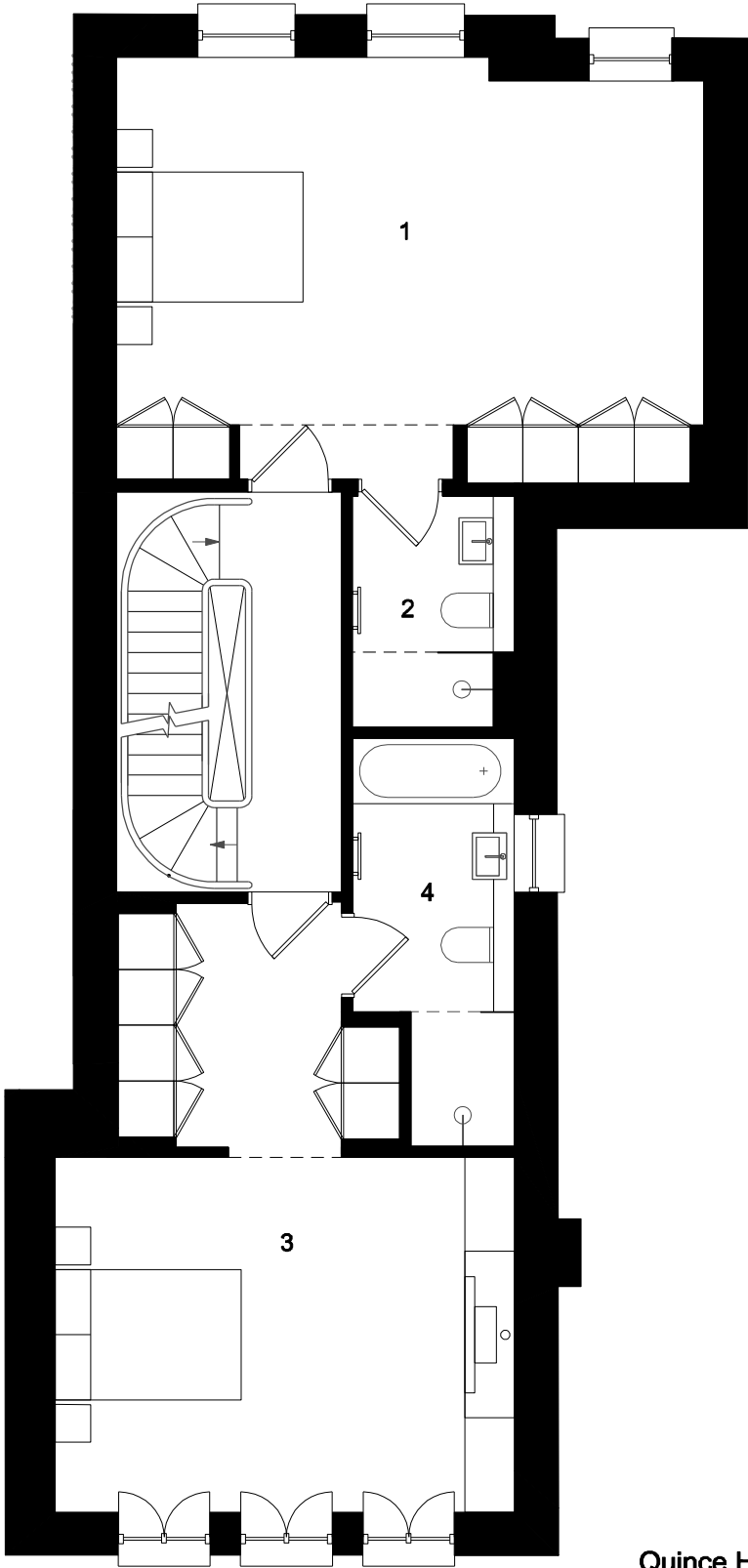

Quince House - First Floor
First Floor area: 79sqm / 850sqf
1. Bedroom 1 area: 28sqm / 301sqf
2. Ensuite area: 4sqm / 43sqf
3. Bedroom 2 / Master / area: 7sqm / 75sqf
4. Master Bathroom area: 27sqm / 291sqf

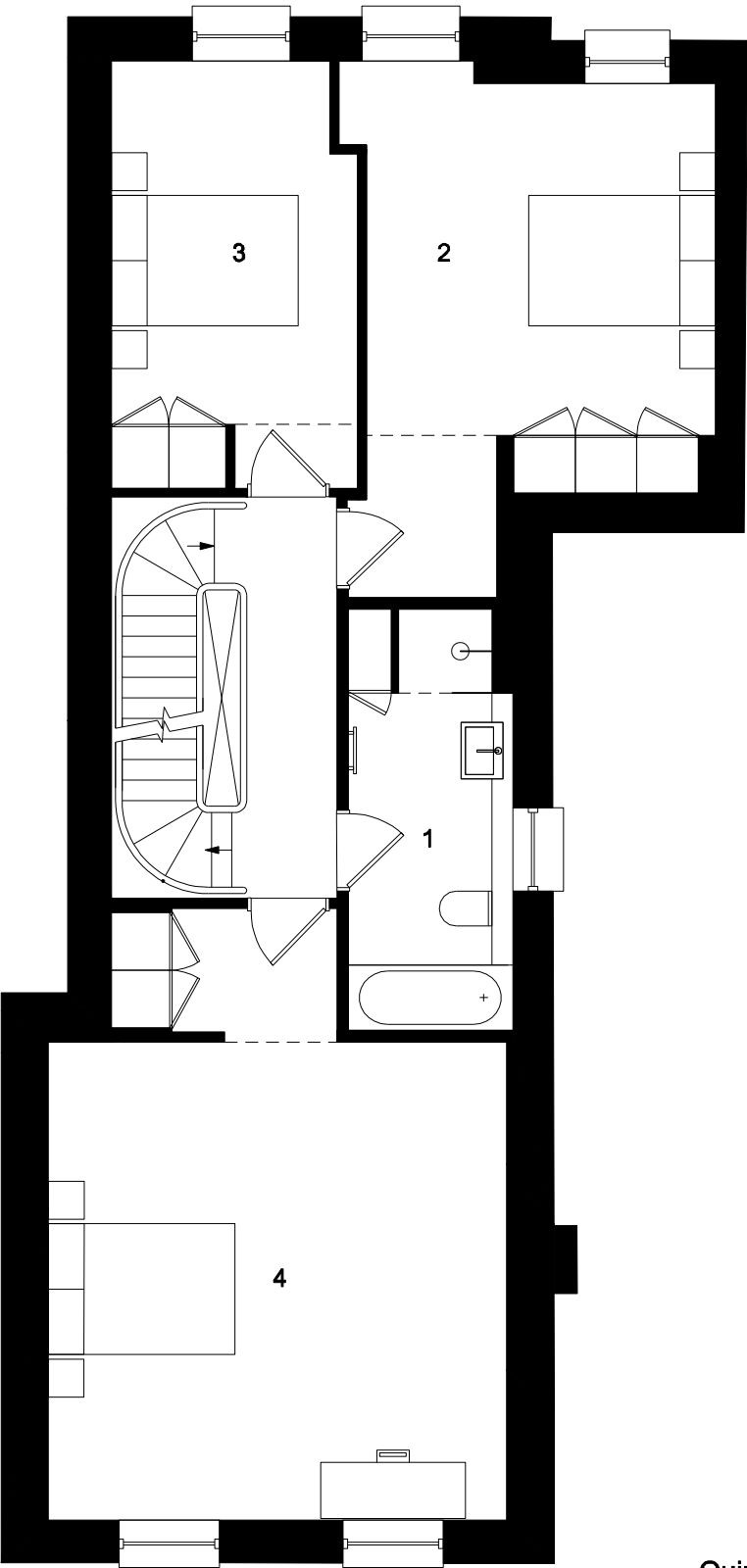

Quince House - Second Floor
Second Floor area: 79sqm / 850sqf
1. Bathroom: 8sqm / 86sqf
2. Bedroom 3: 19sqm / 205sqf
3. Bedroom 4: 12sqm / 129sqf
4: Bedroom 5: 28sqm / 301sqf

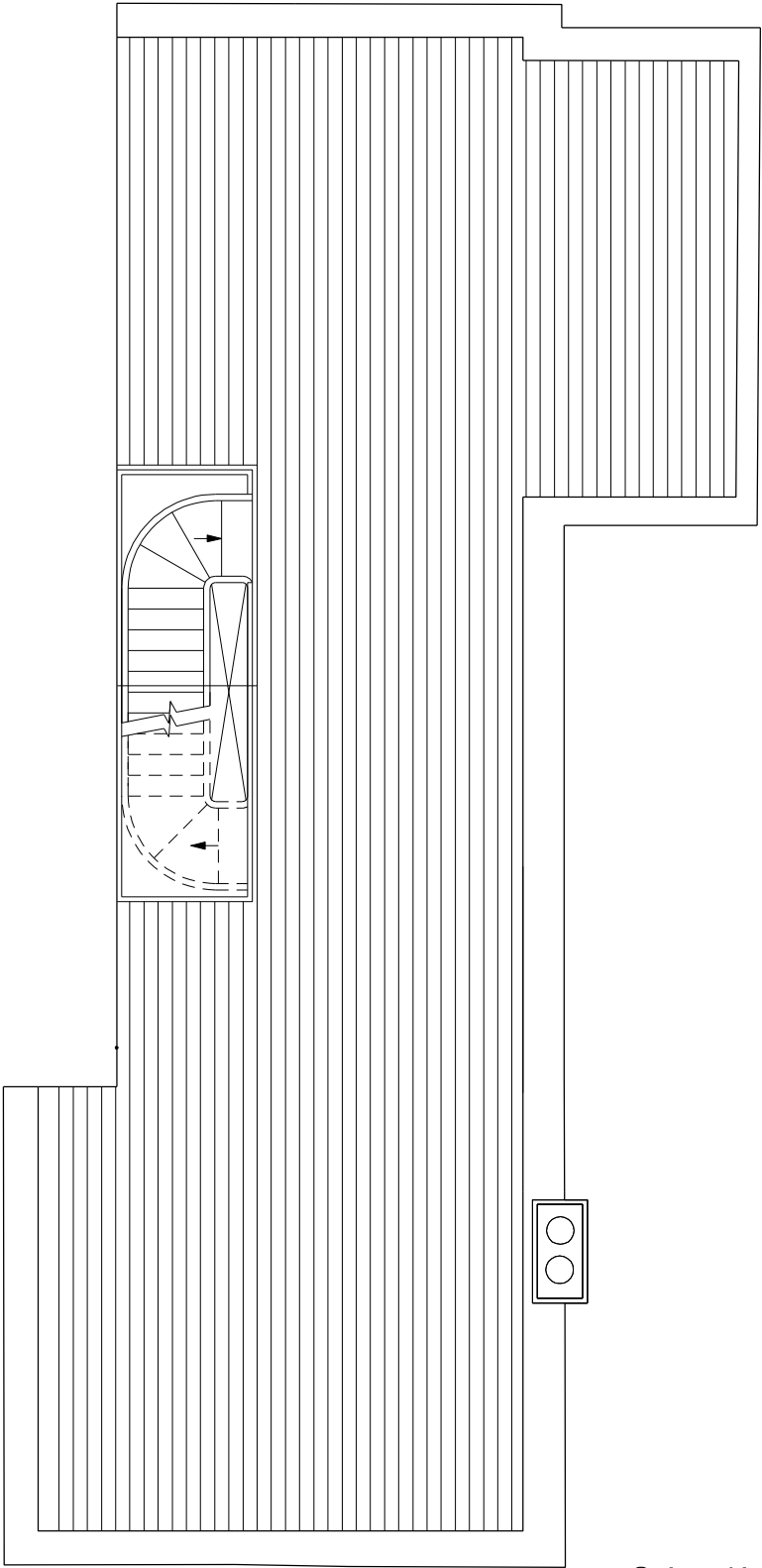

Quince House - Roof Terrace
Roof Terrace area: 76sqm / 818sqf